TEAM: LAMBRATE STREAMING

LAMBRATE. TRE PIAZZE NEL PARCO

SCALO LAMBRATE - VIA SACCARDO, MILANO
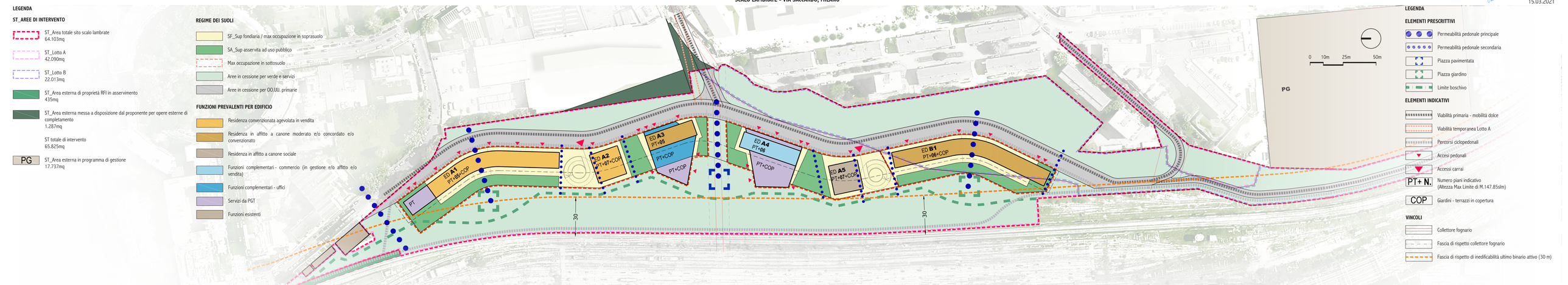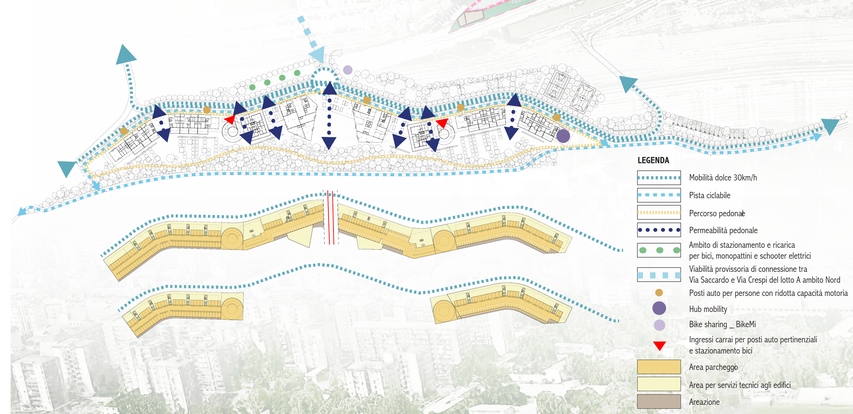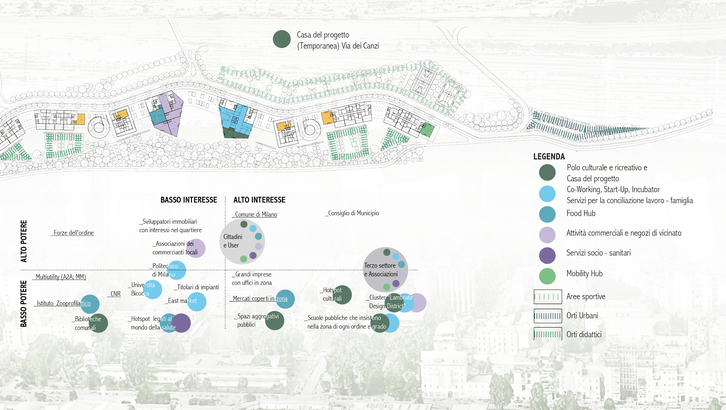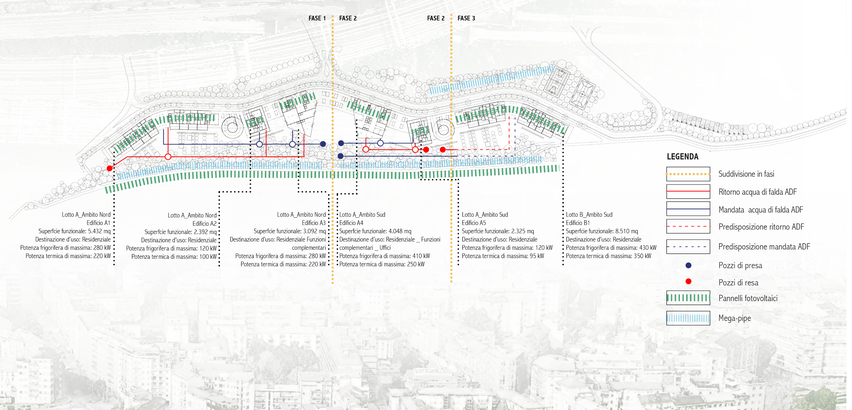
TAV N_4
15.03.2021